



Labsmart Software

Sample Letterhead

+91 12345 67890
yourlabname@gmail.com
https://www.yourlabname.in/

Mrs. John Doe
Age / Sex : 63 YRS / F
Referred by : Self
Reg. no. : 1060

1060
Registered on : 03/06/2025 06:13 PM
Collected on : 03/06/2025
Received on : 03/06/2025
Reported on : 03/06/2025 06:13 PM

HAEMATOLOGY

COMPLETE BLOOD COUNT (CBC)

TEST	VALUE	UNIT	REFERENCE
HEMOGLOBIN	H 16	g/dl	12 - 15
TOTAL LEUKOCYTE COUNT	8,000	cumm	4,800 - 10,800
DIFFERENTIAL LEUCOCYTE COUNT			
NEUTROPHILS	47	%	40 - 80
LYMPHOCYTE	H 45	%	20 - 40
EOSINOPHILS	06	%	1 - 6
MONOCYTES	02	%	2 - 10
BASOPHILS	00	%	< 2
COMMENTS			
PLATELET COUNT	4.0	cumm	1.5 - 4.1
TOTAL RBC COUNT	4.3	million/cumm	3.9 - 4.8
HEMATOCRIT VALUE, HCT	44	%	36 - 46
MEAN CORPUSCULAR VOLUME, MCV	H 102.3	fL	83 - 101
MEAN CELL HAEMOGLOBIN, MCH	H 37.2	Pg	27 - 32
MEAN CELL HAEMOGLOBIN CON, MCHC	H 36.4	%	31.5 - 34.5
MEAN PLATELET VOLUME, MPV	6.8	fL	6.5 - 12
R.D.W. - SD	42	fL	39 - 46
R.D.W. - CV	13	%	11.6 - 14
P-LCR	27	%	19.7 - 42.4
P.D.W.	14	fL	9.6 - 15.2

Clinical Notes:
A complete blood count (CBC) is used to evaluate overall health and detect a wide range of disorders, including anemia, infection, and leukemia. There have been some reports of WBC and platelet counts being lower in venous blood than in capillary blood samples, although still within these reference ranges.

Possible causes of abnormal parameters:

Mr. ashu
DMLT, Lab Incharge

Ms. Lalitha 2
DMLT

Ms. Veena
MD Pathology

NOT VALID FOR MEDICO LEGAL PURPOSE

Work timings: Monday to Sunday, 8 am to 8 pm

Please correlate clinically. Although the test results are checked thoroughly, in case of any unexpected test results which could be due to machine error or typing error or any other reason please contact the lab immediately for a free evaluation.



Labsmart Software

Sample Letterhead

+91 12345 67890

yourlabname@gmail.com

https://www.yourlabname.in/

Mrs. John Doe

Age / Sex : 63 YRS / F
Referred by : Self
Reg. no. : 1060

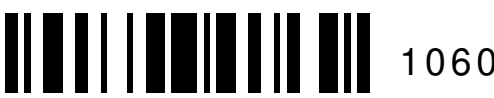

Registered on : 03/06/2025 06:13 PM
Collected on : 03/06/2025
Received on : 03/06/2025
Reported on : 03/06/2025 06:13 PM

	High	Low
RBC, Hb, or HCT	Dehydration, polycythemia, shock, chronic hypoxia	Anemia, thalassemia, and other hemoglobinopathies
MCV	Macrocytic anemia, liver disease	Microcytic anemia
WBC	Acute stress, infection, malignancies	Sepsis, marrow hypoplasia
Platelets	Risk of thrombosis	Risk of bleeding

Peripheral Blood Smear

RBCs - Normocytic normochromic.

WBCs - Normal

Platelets - Adequate in number.

Impression -

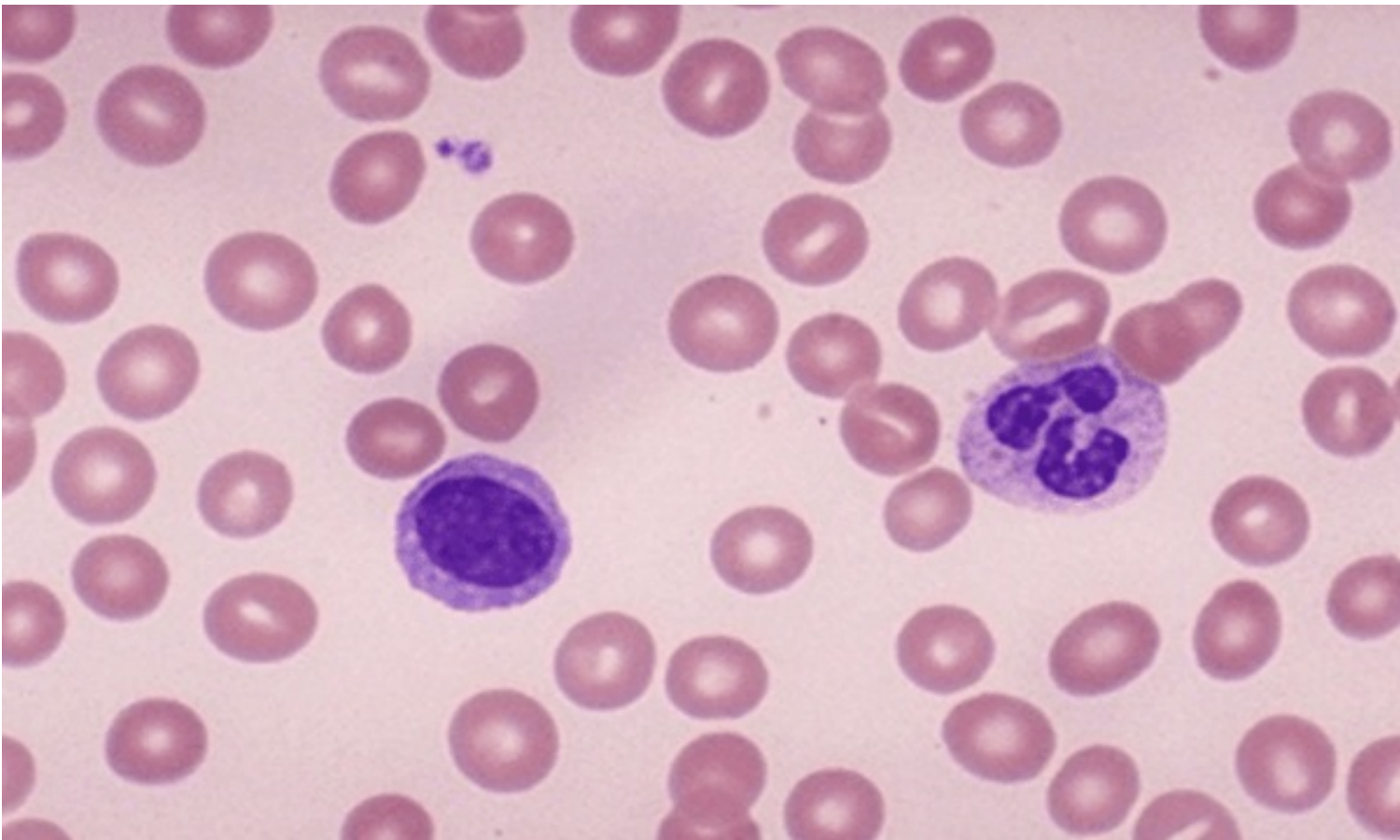

~~~ End of report ~~~

**Mr. ashu**  
DMLT, Lab Incharge

**Ms. Lalitha 2**  
DMLT

**Ms. Veena**  
MD Pathology

NOT VALID FOR MEDICO LEGAL PURPOSE

Work timings: Monday to Sunday, 8 am to 8 pm

Please correlate clinically. Although the test results are checked thoroughly, in case of any unexpected test results which could be due to machine error or typing error or any other reason please contact the lab immediately for a free evaluation.